

Flood & Coastal Erosion Risk Management

Hayling Island



Mark Stratton
Coastal Policy, Strategy & Environment Manager

working together - protecting our coastline



EASTERN SOLENT COASTAL PARTNERSHIP



Coastal Management Shared Service for Local Authorities

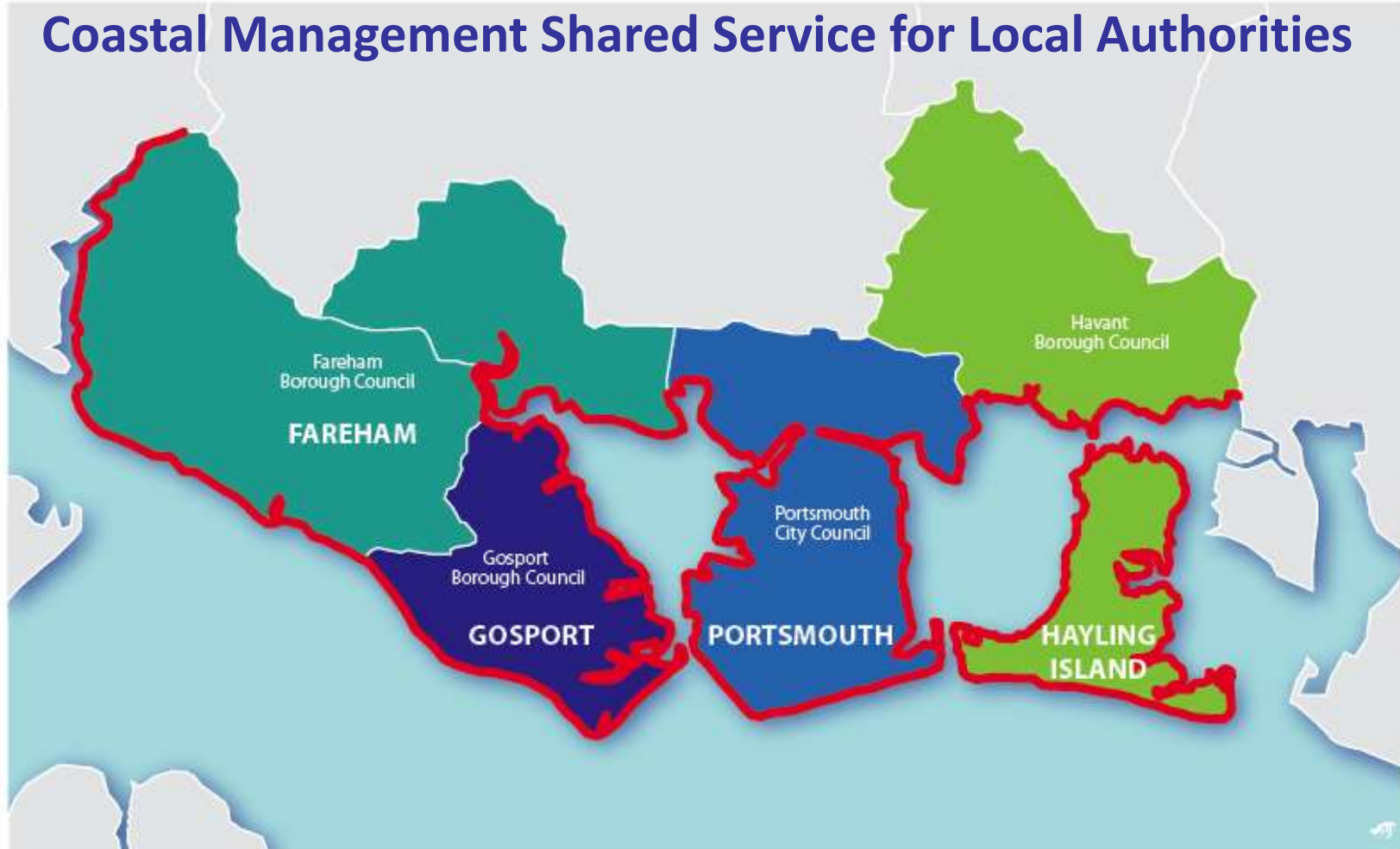

GOSPORT
Borough Council

FAREHAM
BOROUGH COUNCIL



Portsmouth
CITY COUNCIL

Havant
BOROUGH COUNCIL



ESCP

Policy, Strategy & Environment



Capital Projects



Operations & Maintenance







North Solent Shoreline Management Plan - final policy unit boundaries

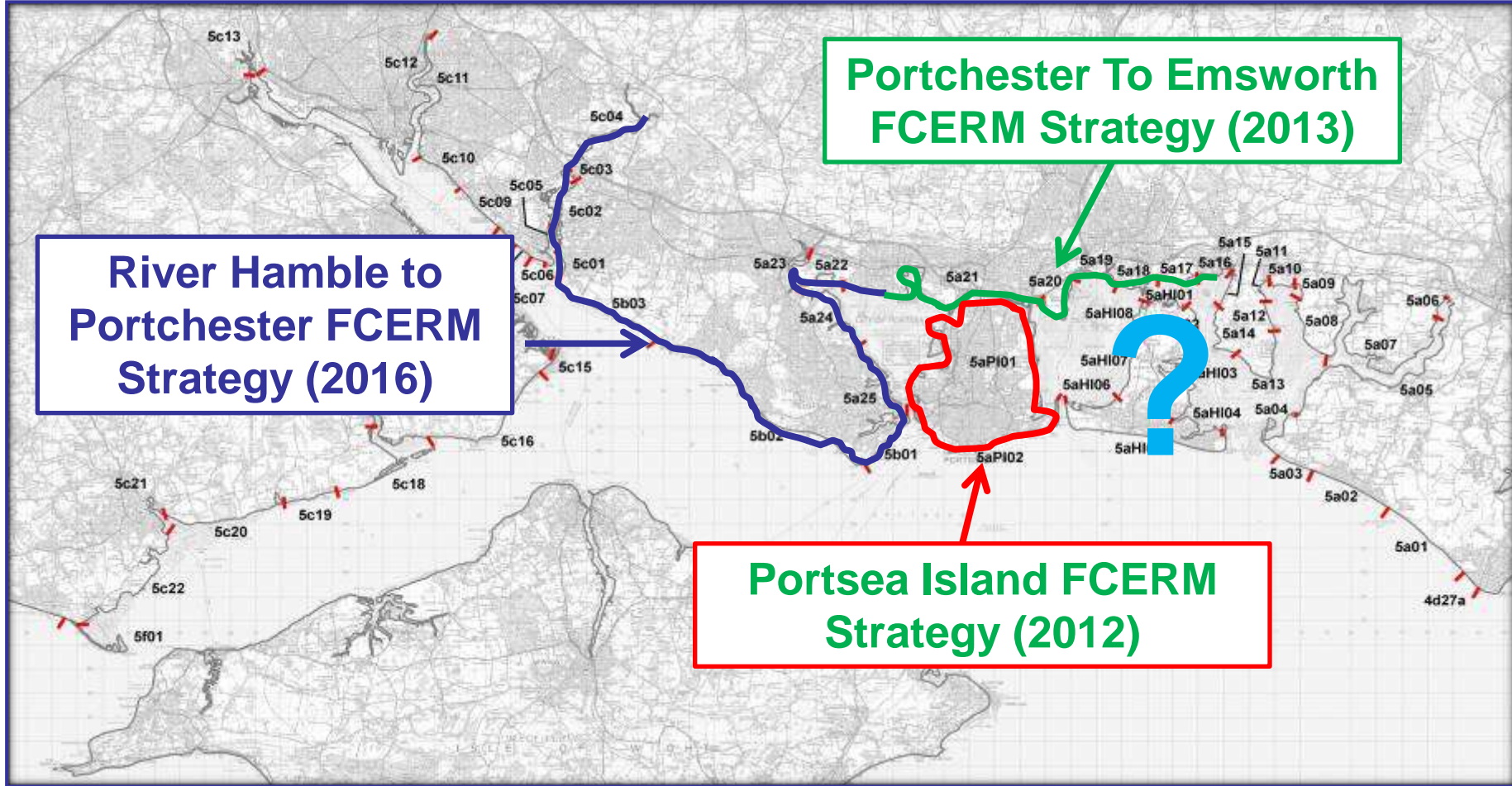

Portchester To Emsworth
FCERM Strategy (2013)

River Hamble to
Portchester FCERM
Strategy (2016)

Portsea Island FCERM
Strategy (2012)

SF01 Policy Unit Name
— Policy Unit Boundary



This map is reproduced from the Strategic Flood Risk Assessment with the permission of the Hampshire Local Enterprise Partnership. It is not to be used for any other purpose without the written consent of the Hampshire Local Enterprise Partnership. It is not to be used for any other purpose without the written consent of the Hampshire Local Enterprise Partnership.

Flood Risk Management

- Traditionally Environment Agency have not been able to fund due to limited risk to life and property – No guarantee
- Seeking funding – circa £500,000 for study
- Environmental enhancement opportunities
- 3 year project length if funding successful in funding bid being prepared this year (2017)

Wider Objectives

- Infrastructure needs
- Transport
- Regeneration and health
- Housing



HBC community Infrastructure Levy funding - £75k

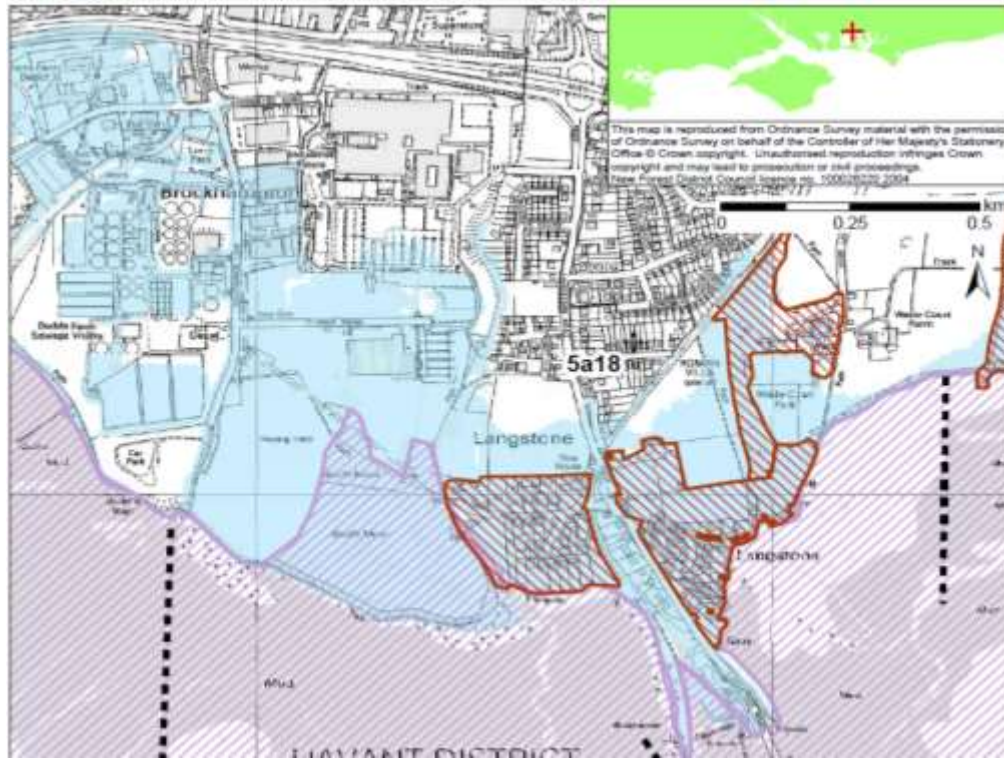

- 86 properties at risk over next 100 years
- Estimate £7.5 Million Scheme cost over 100 yrs. (Inc. 60% risk)
- Large funding shortfall
- Next steps – feasibility assessment

High level summary of flood risk

1/200 Flood Envelope present day – No defences

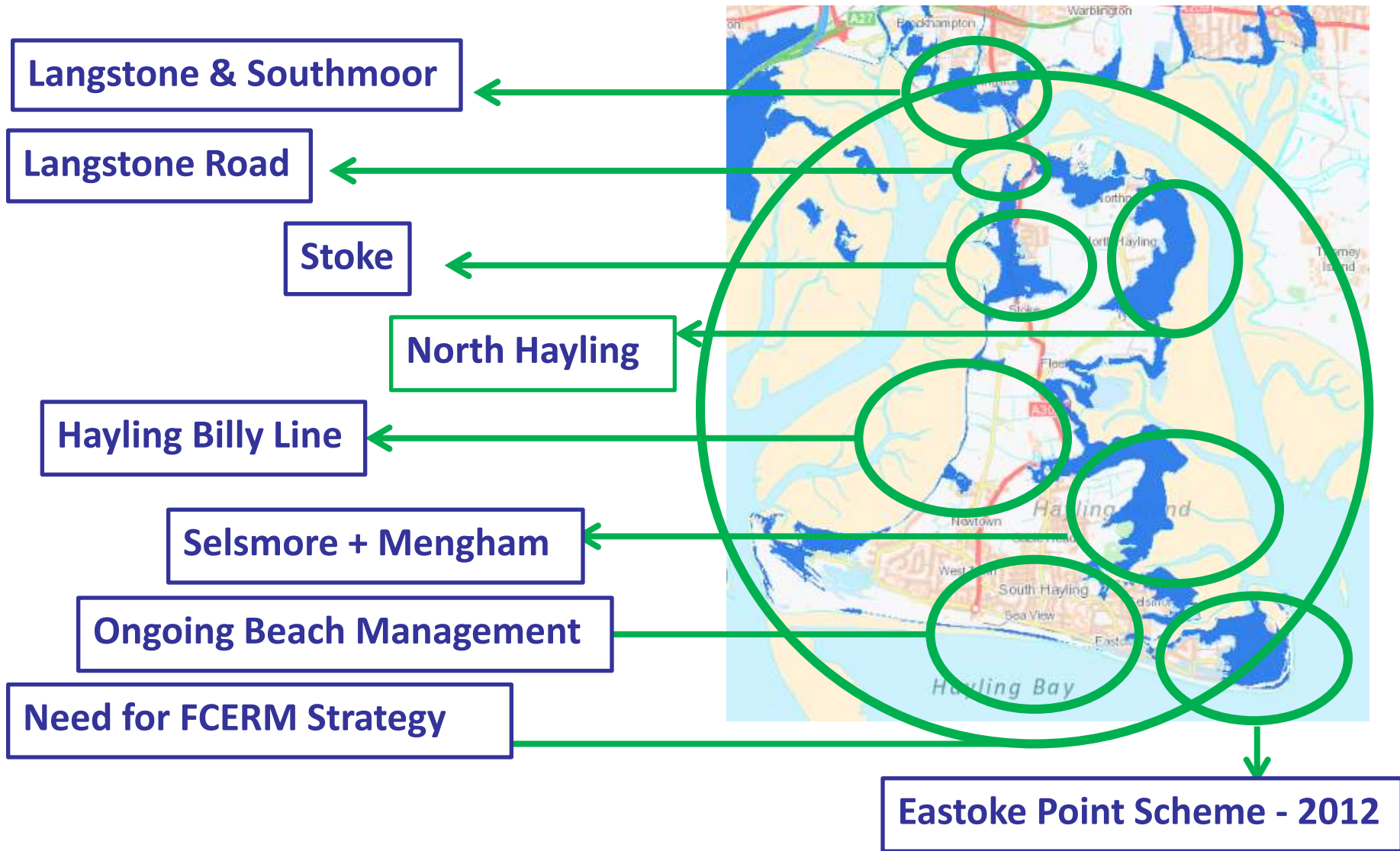

How funding works



- Requirement for Partnership Funding and contributions
- No guarantee of future EA funding – competition for national pot

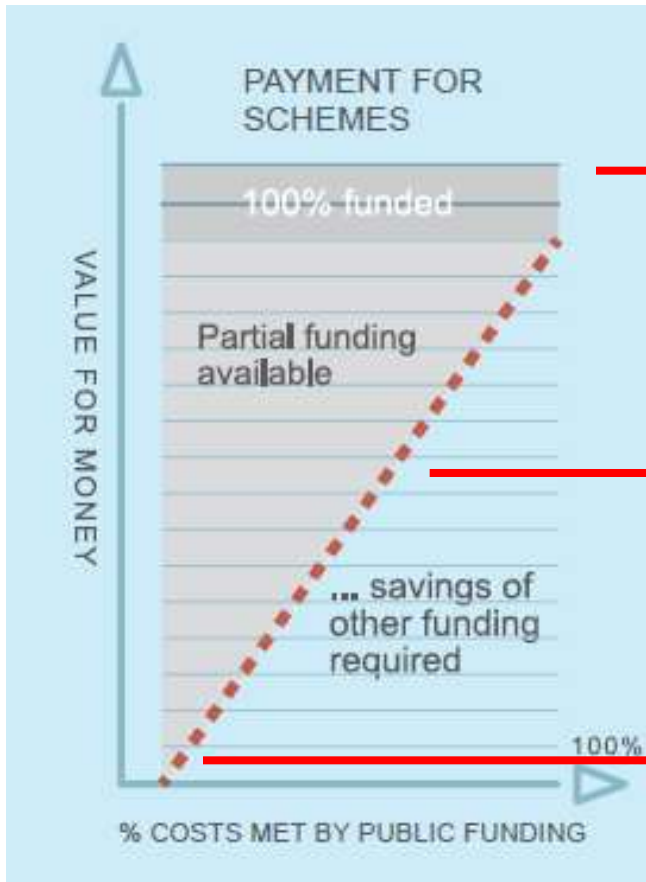

Fully funded

1000's properties at risk

Part Funded

100's properties at risk

Limited to no Grant Available

10 's properties at risk



- Shoreline Management Plan in place and adopted by Havant Borough Council in 2012
- Fully aware of key issues on Hayling in terms of risk to life and property
- Working with the Environment Agency on risks and issues
- Seeking funding for Hayling Strategy – No Guarantee
- Investigating feasibility of project at Langstone
- Ongoing maintenance of defences across Havant Borough
- Beach management activities ongoing

